On-Site, Completed, and In Progress Stormwater Reuse Projects within the Rice Creek Watershed District
(that RCWD staff know about)

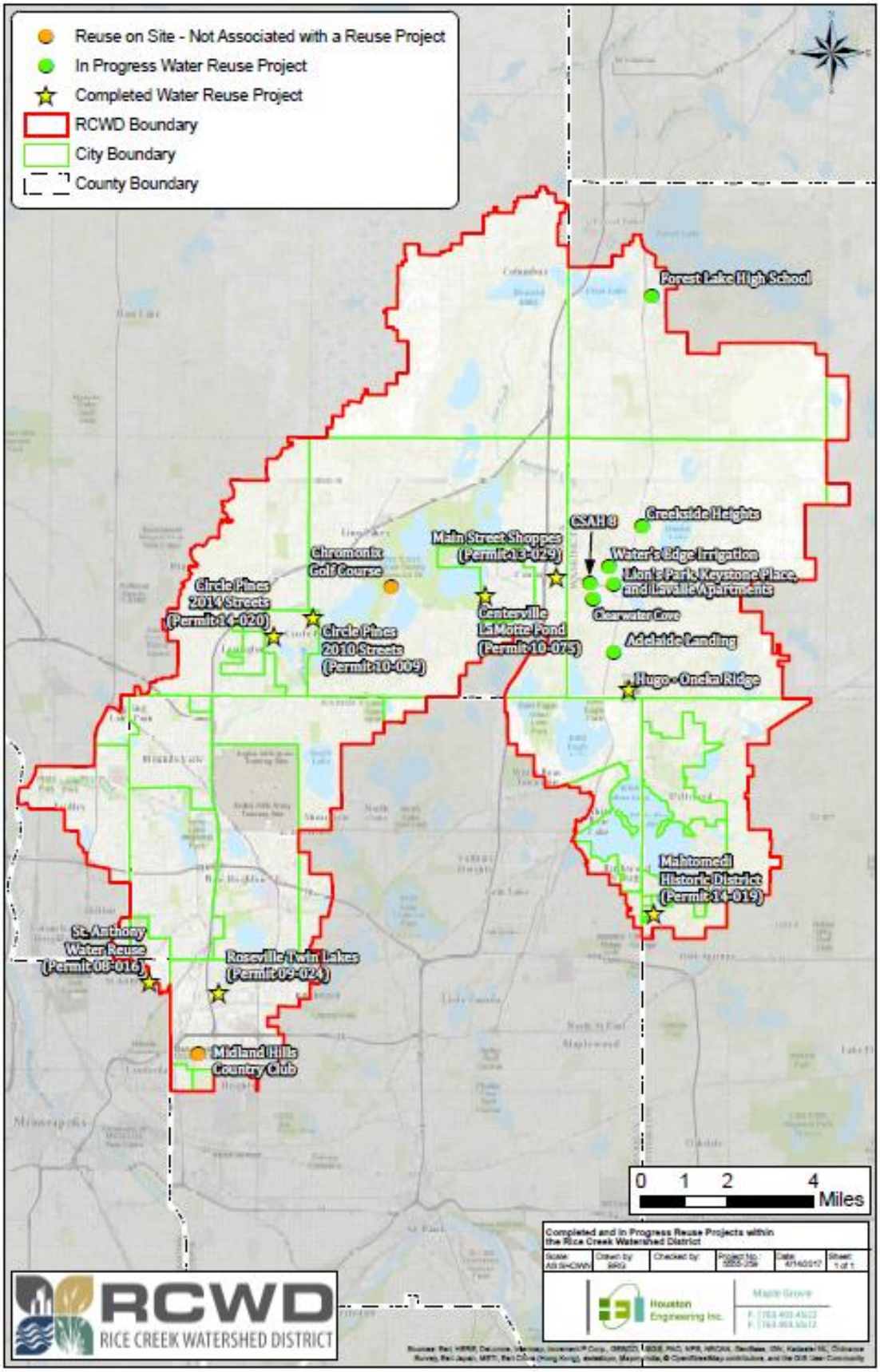

Stormwater Reuse for Irrigation Assessment Methodology: Technically Feasible Parcels in the RCWD
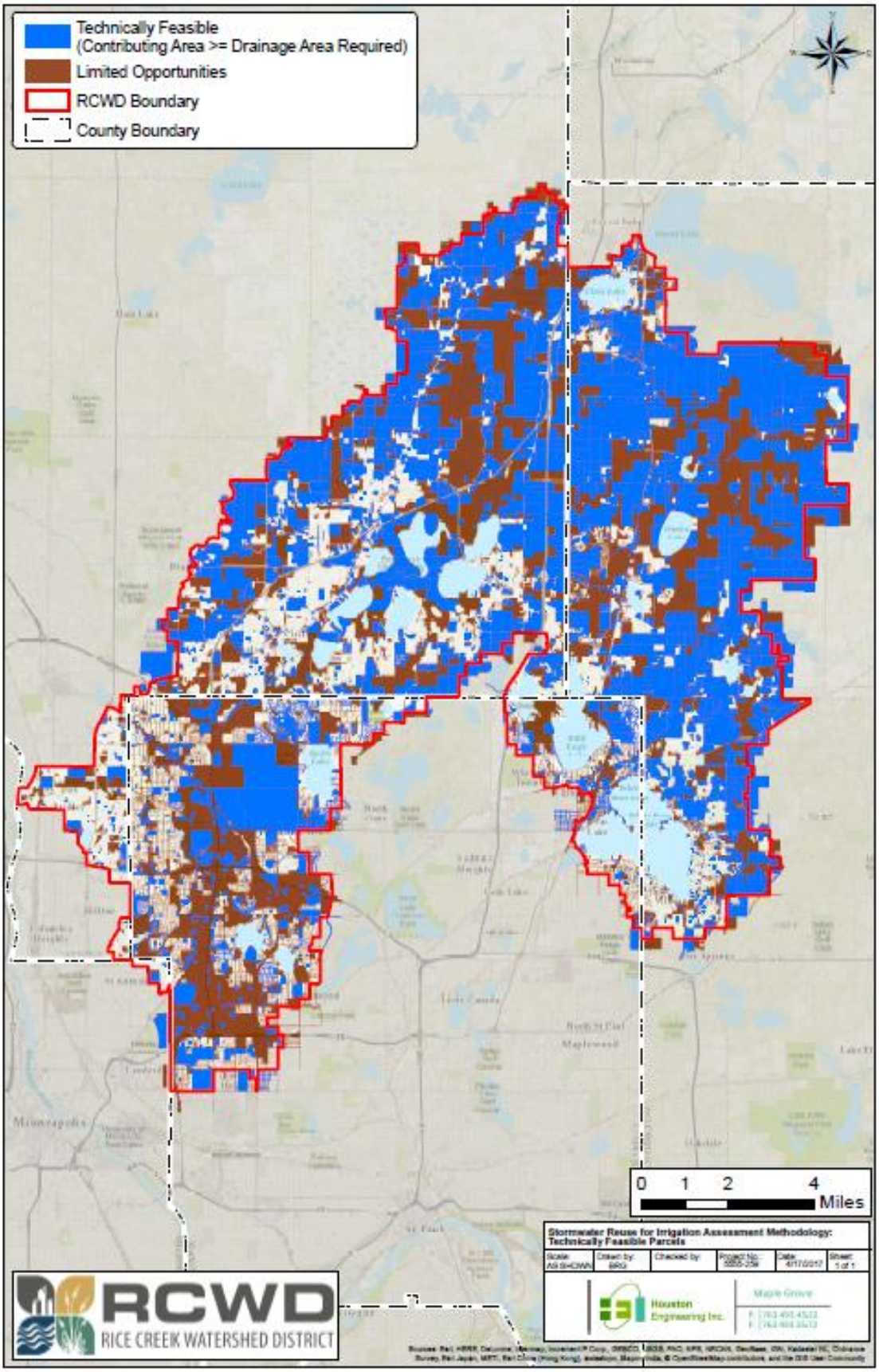
(Sites are feasible at a concept level, but would need site-specific engineering before projects could proceed.)